Colorado

Milky Chance

Intro

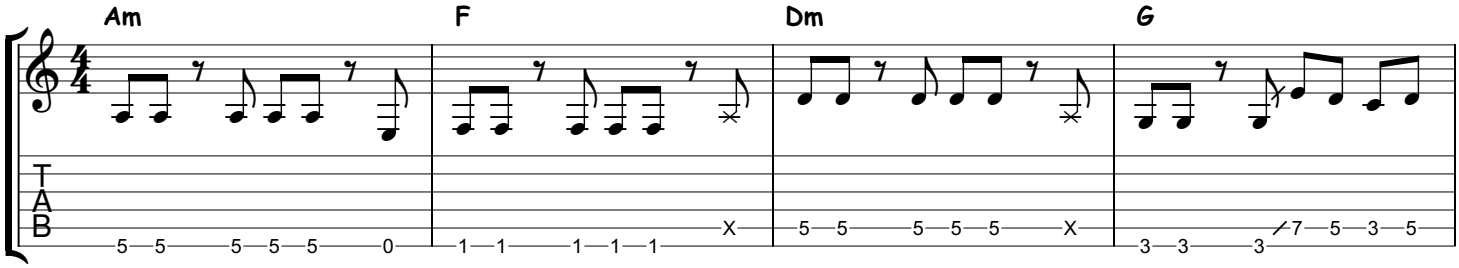

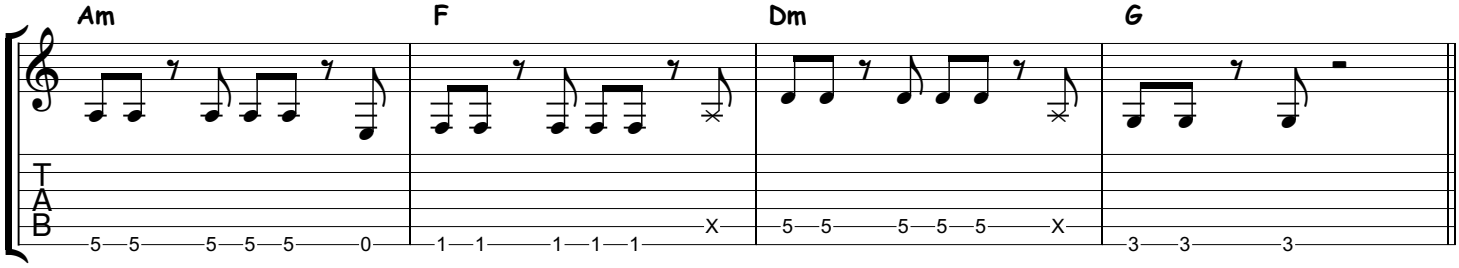

Chorus 1

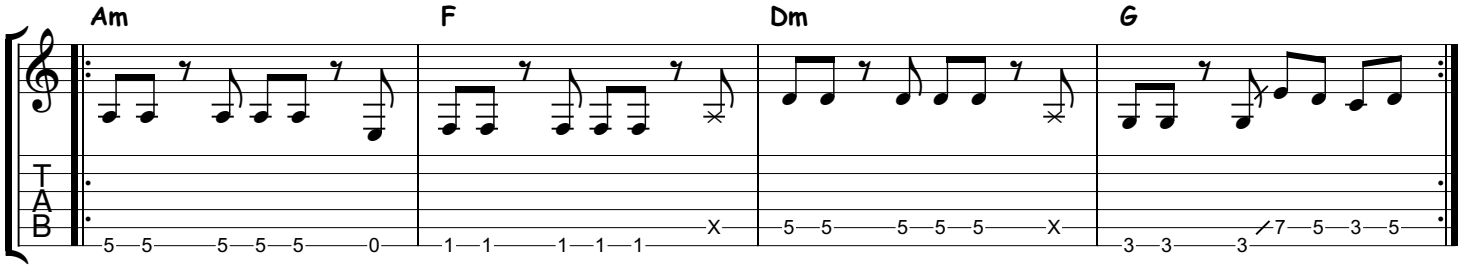

Verse 1

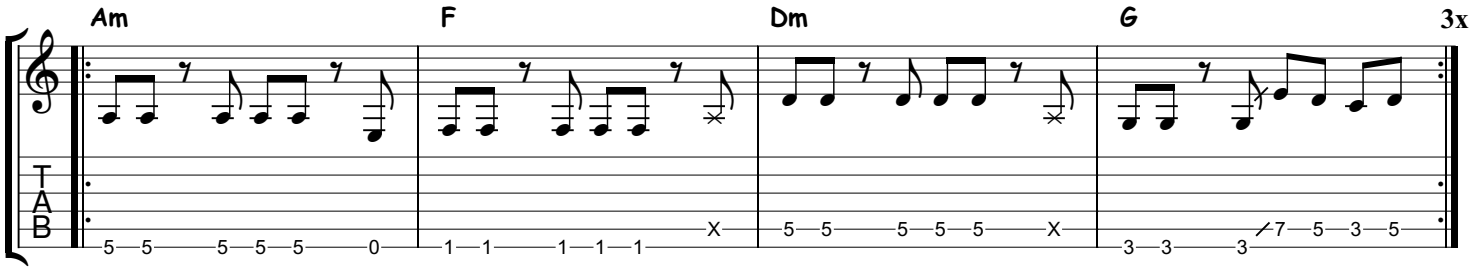

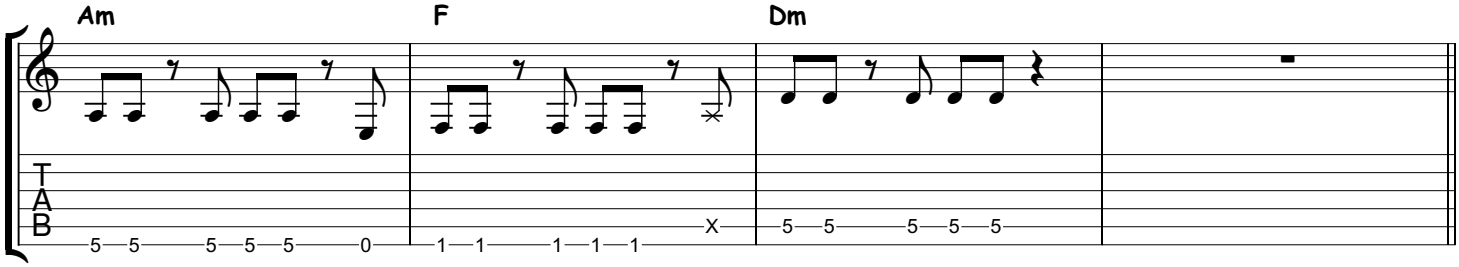

Chorus 2

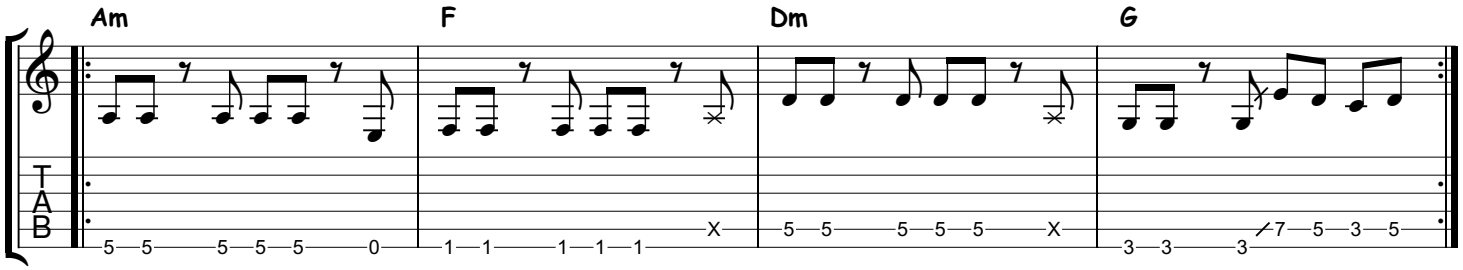

Verse 2

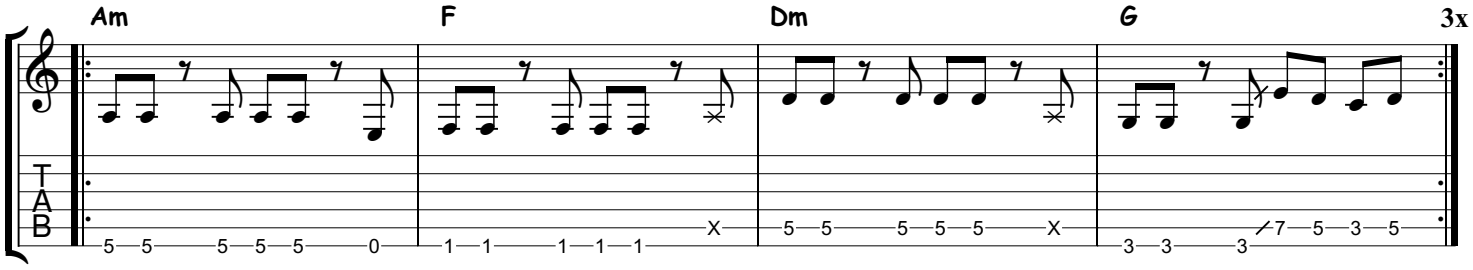

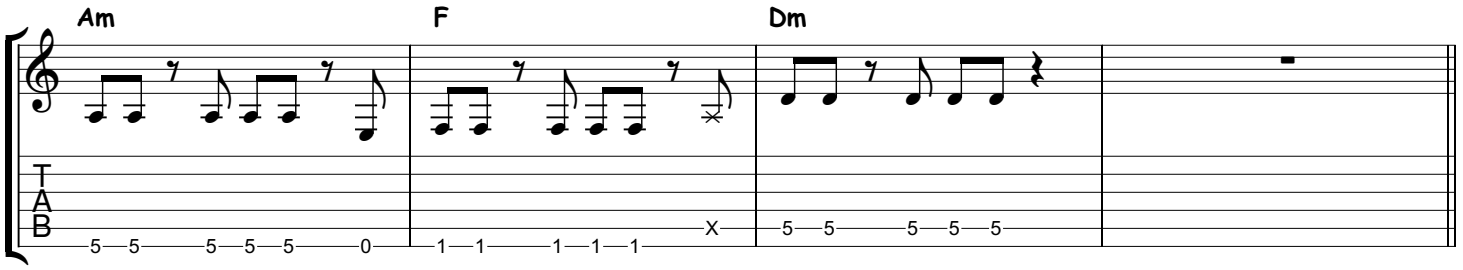

Chorus 3

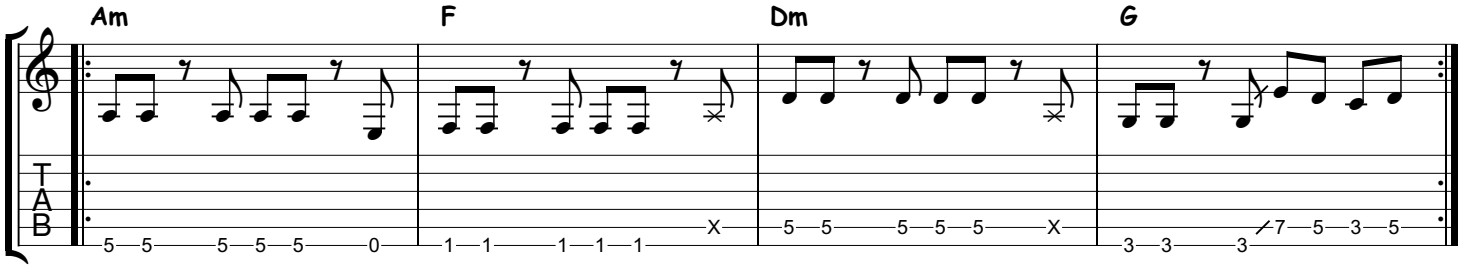

Bridge

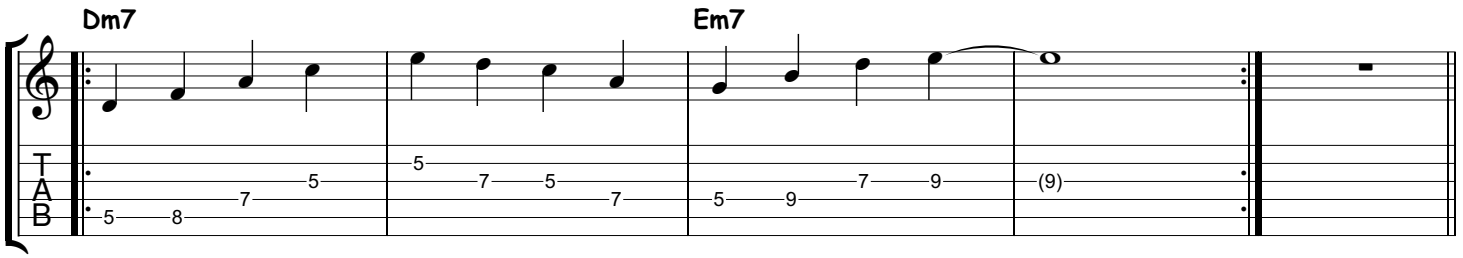
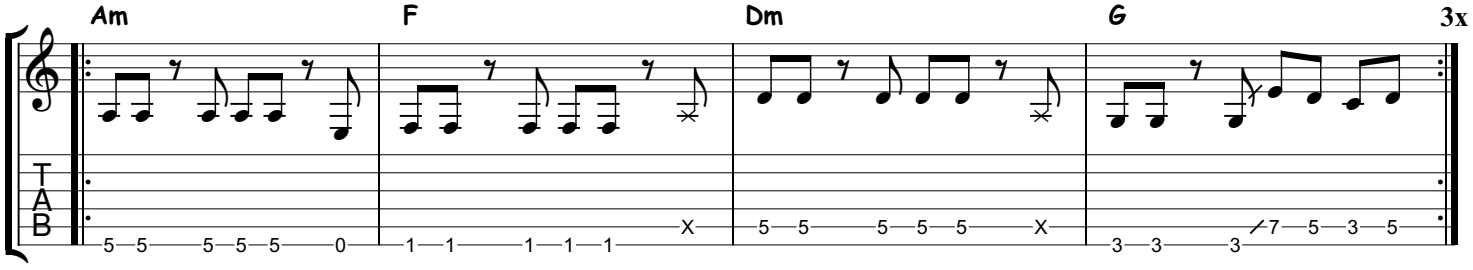
Chorus 4